V0525
VILLA CASALE LUSSUOSA
OSTIA ANTICA (RM)

393 9391703

Lussuosa Villa Casale ristrutturata su due piani con patio. L'ingresso si apre direttamente su 2 salottini (di cui uno adibito a camera ospiti) collegati ad un ulteriore luminoso salone open space, il quale è caratterizzato da grandi vetrate e soffitti alti con travi a vista bianche. L'area living è organizzata con una doppia zona affiancata da una cucina a vista con isola e da una zona pranzo, inoltre è presente un ampio ambiente dedicato a zona palestra e 2 bagni. La proprietà dispone ai piani superiori di 2 camere da letto, 4 bagni e guardaroba. Sita lungo una strada di campagna con possibilità di parcheggi.

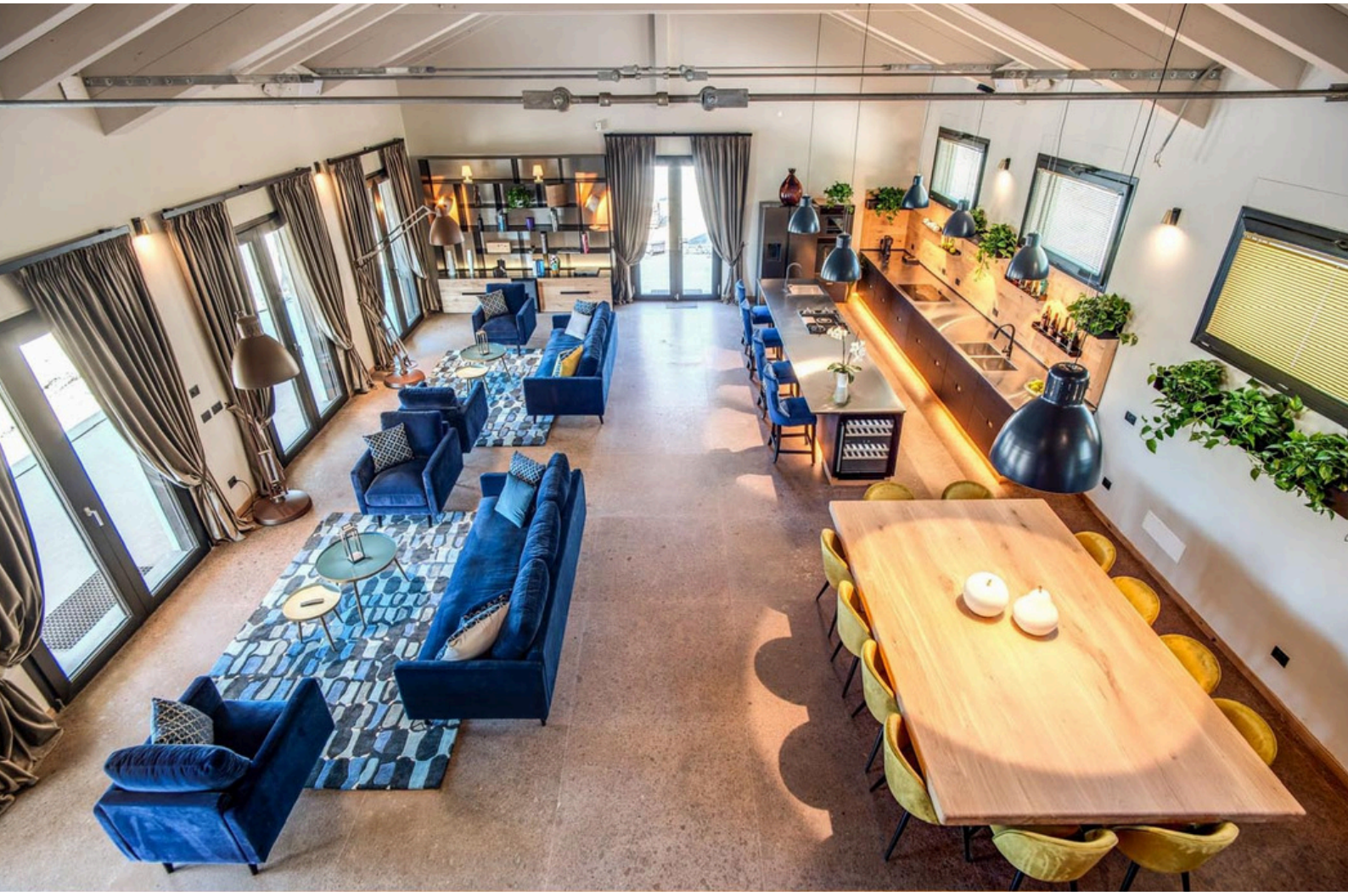









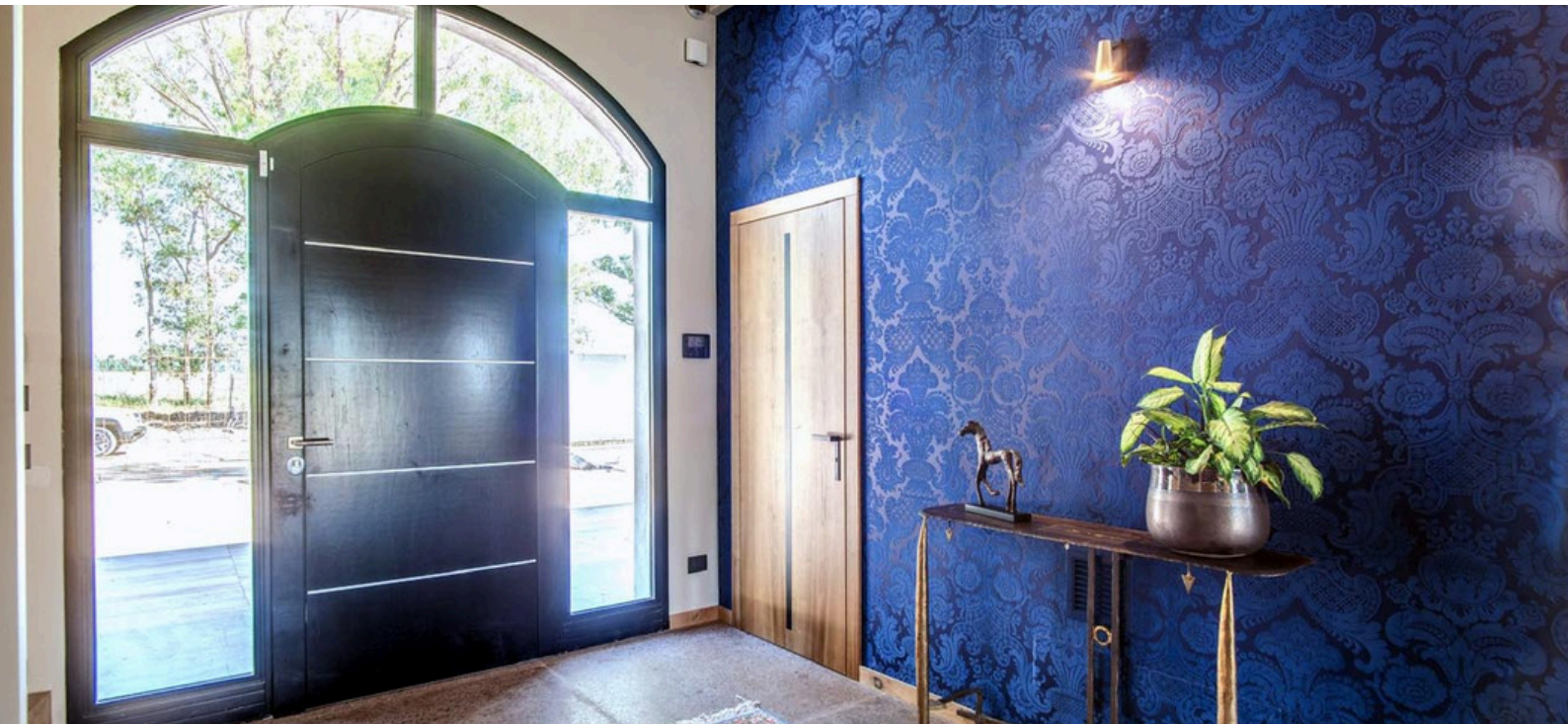























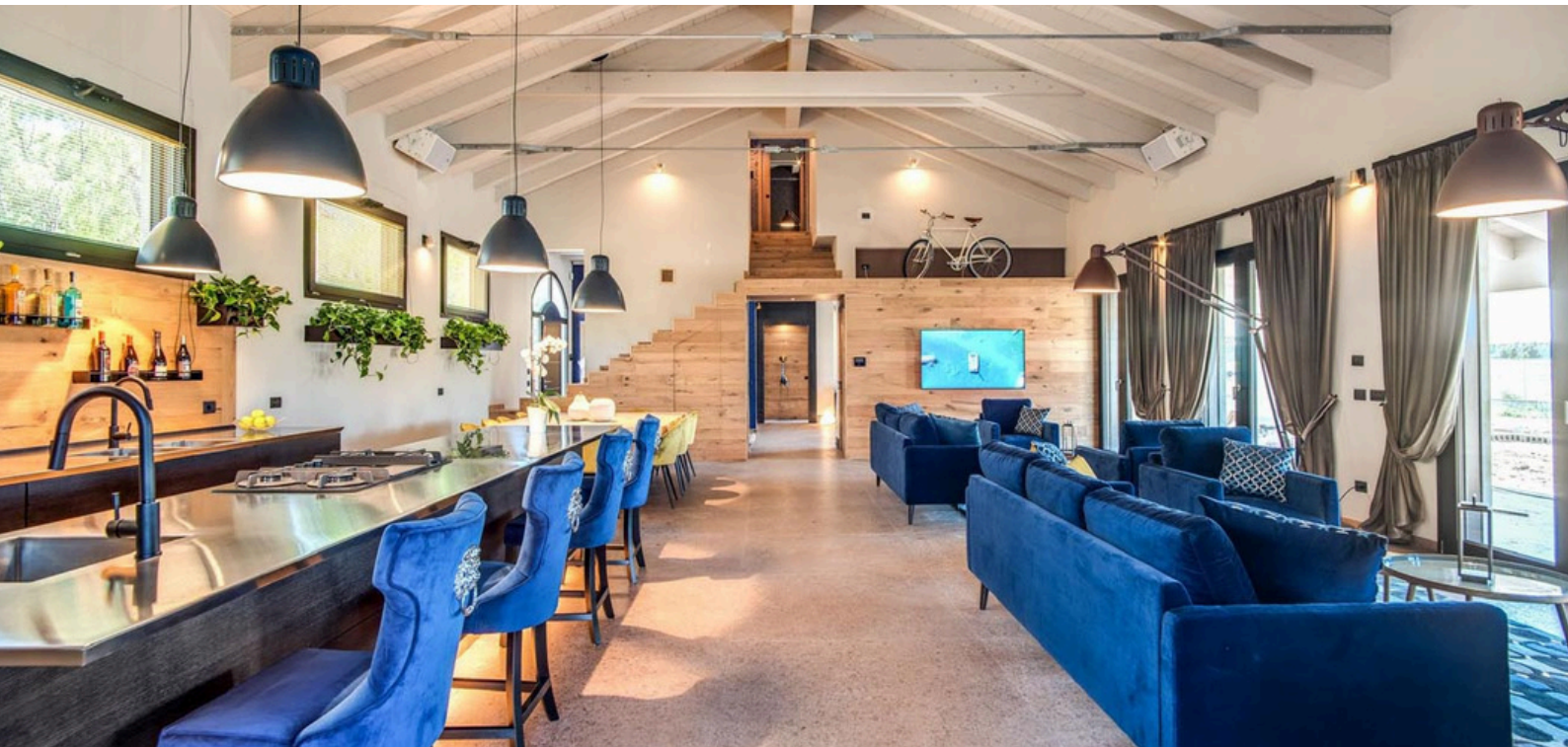















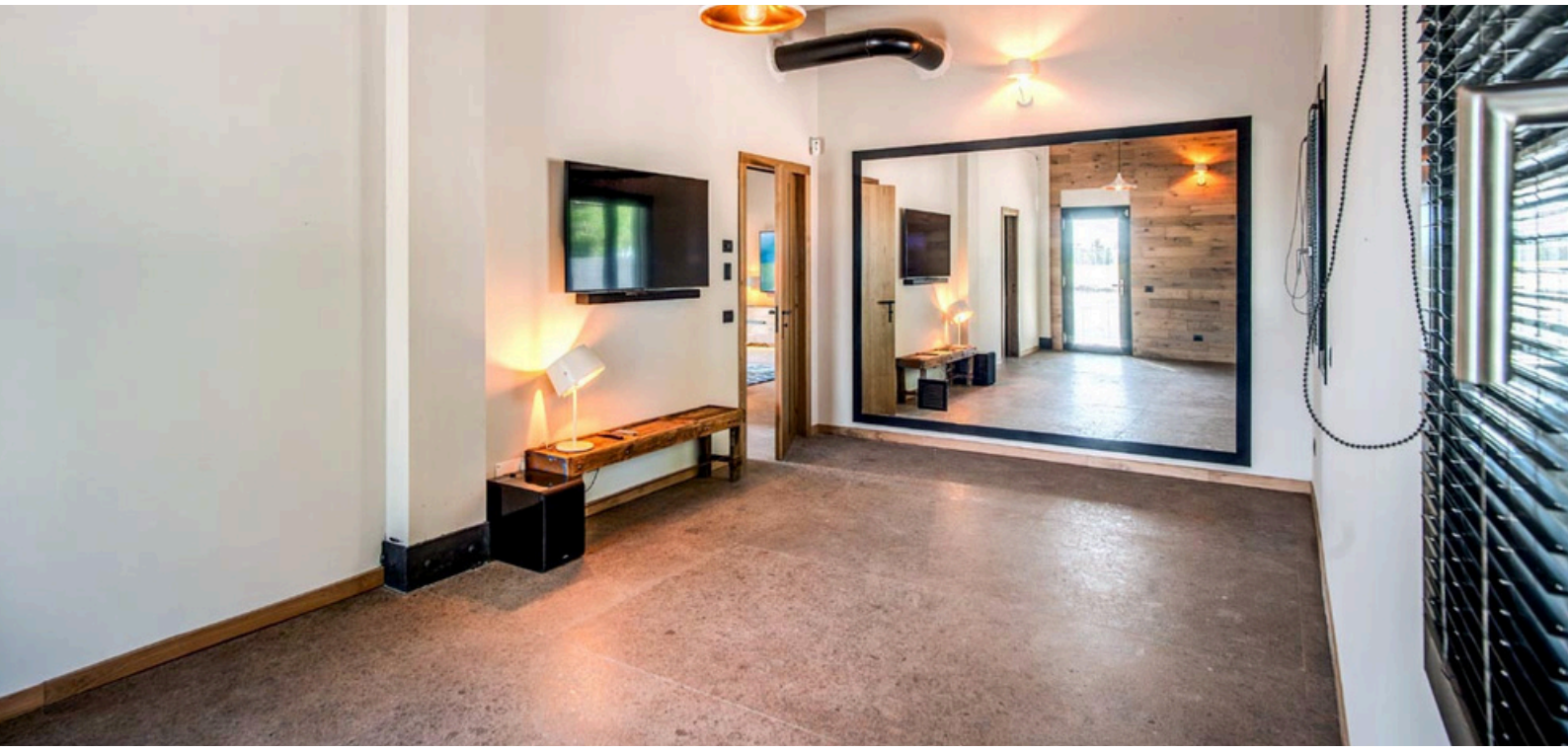





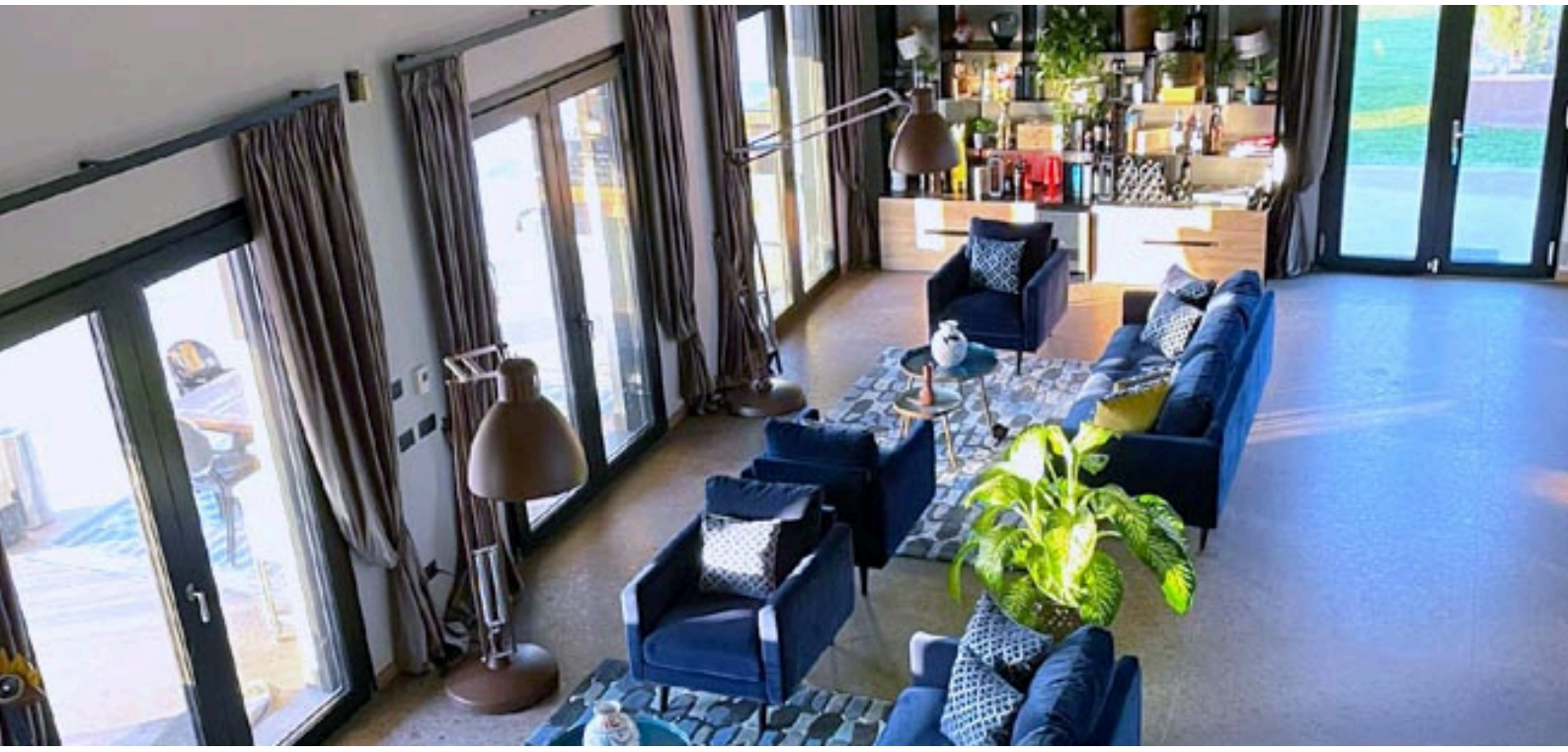

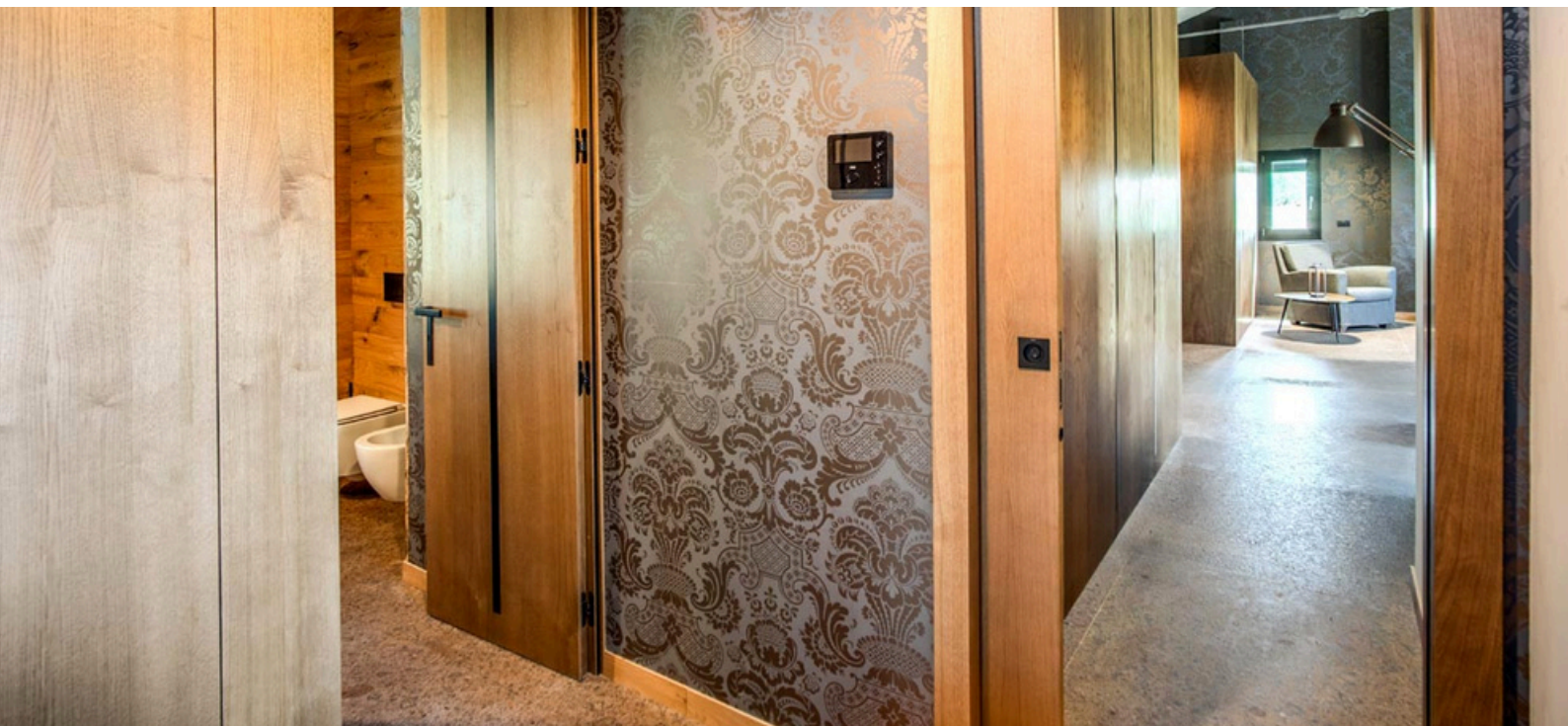



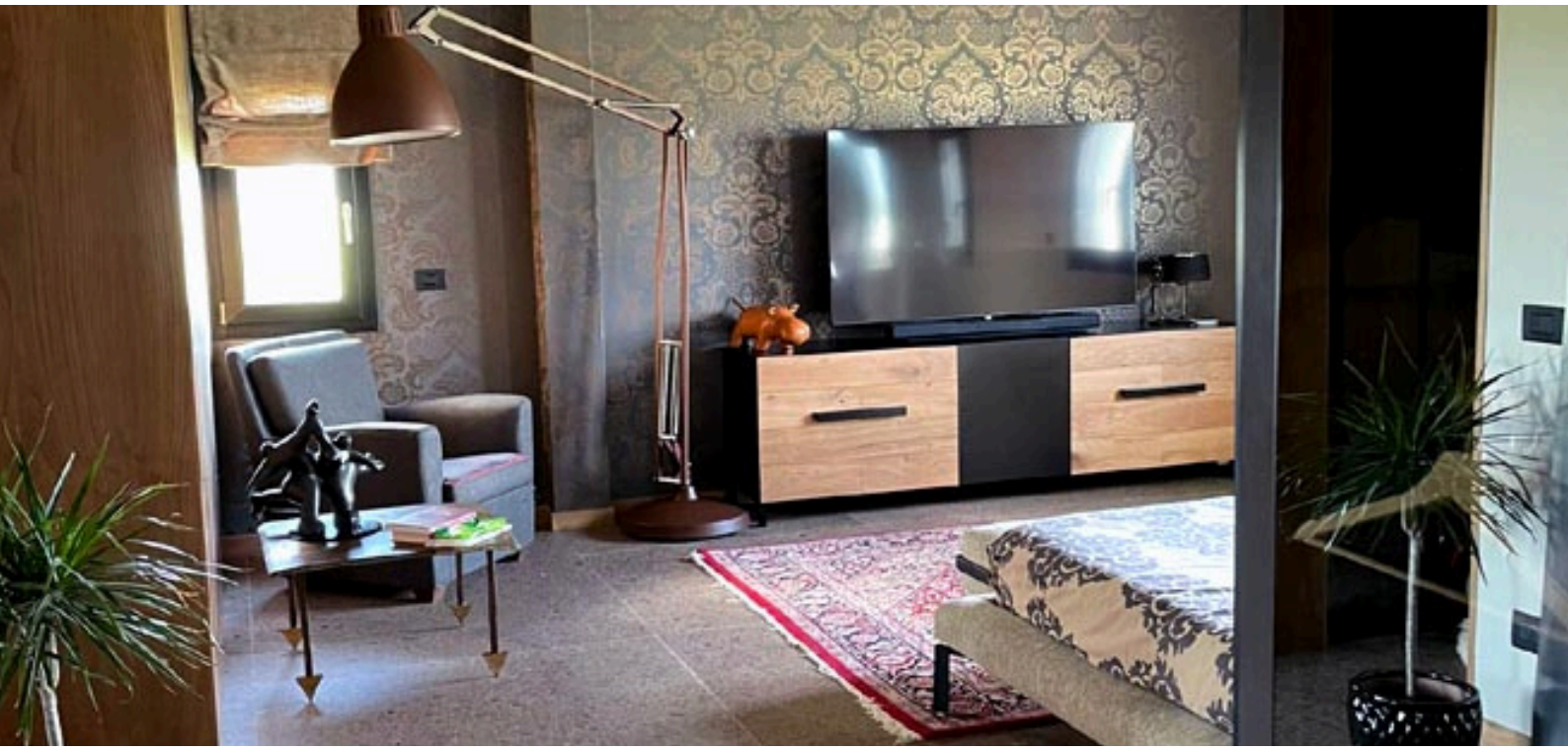











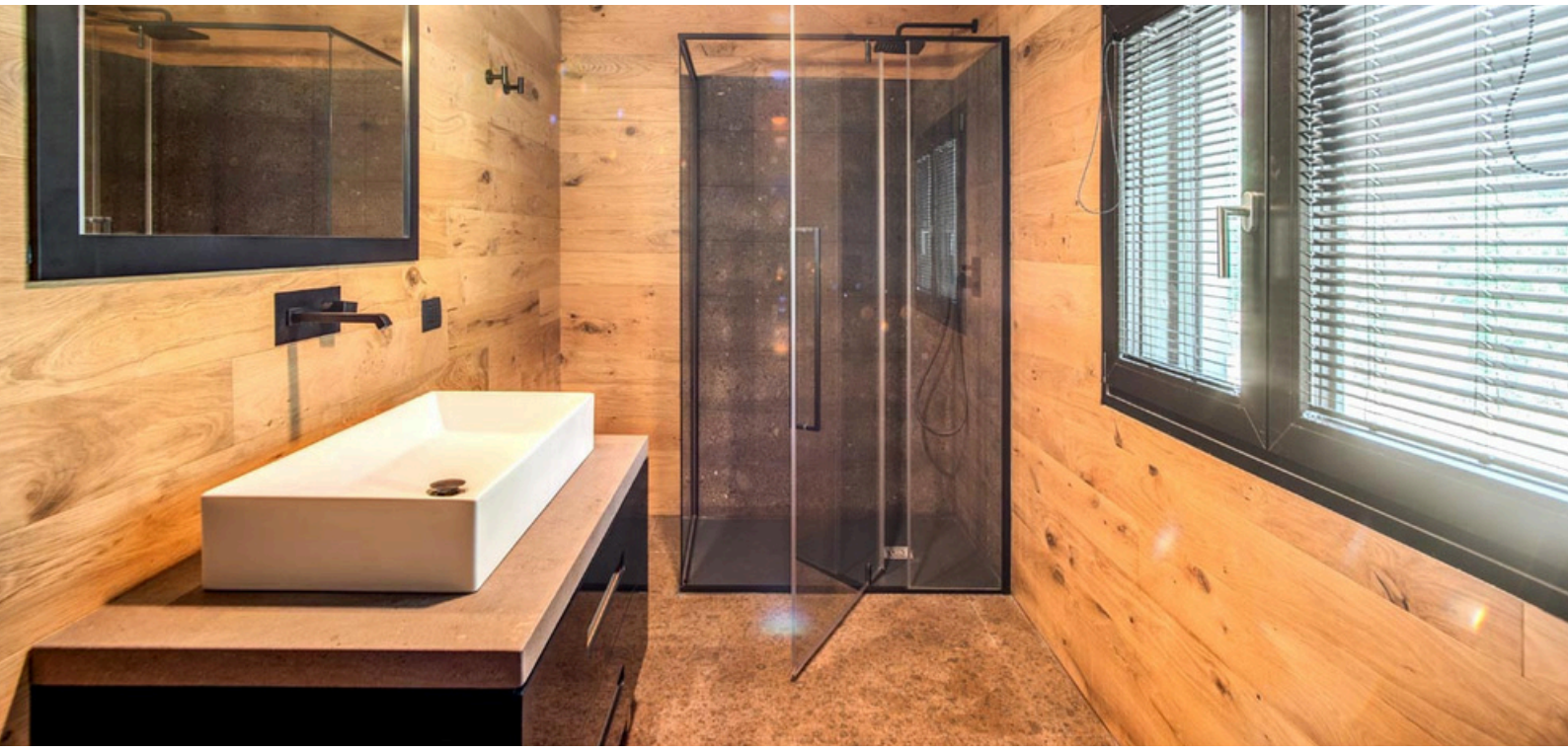







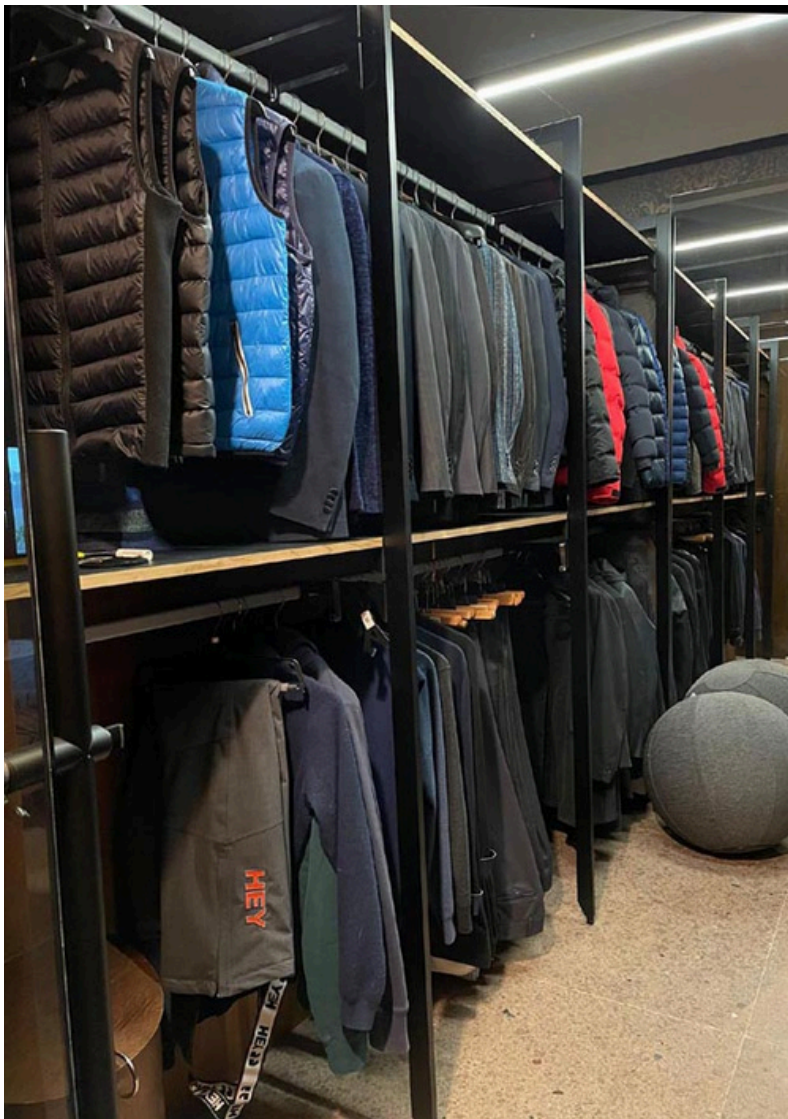
HEY