V0085
VILLA MODERNA CON PISCINA
CASAL PALOCCO (RM)

393 9391703

Villa degli anni ’70, moderna disposta su tre livelli, con parco, piscina e campo da tennis. Ingresso direttamente nel salone molto mosso con zona studio e pranzo divisi da pannelli scorrevoli. Al piano inferiore grande open space con cucina e zona pranzo, al primo piano varie stanze da letto di cui una tipica degli anni ’70 con annesso bagno con idromassaggio.








SET
SERVICE


SET
SERVICE


SET
SERVICE


SET
SERVICE


SET
SERVICE


SET
SERVICE


SET
SERVICE


SET
SERVICE


SET
SERVICE


SET
SERVICE


SET
SERVICE


SET
SERVICE


SET
SERVICE


SET
SERVICE


SET
SERVICE

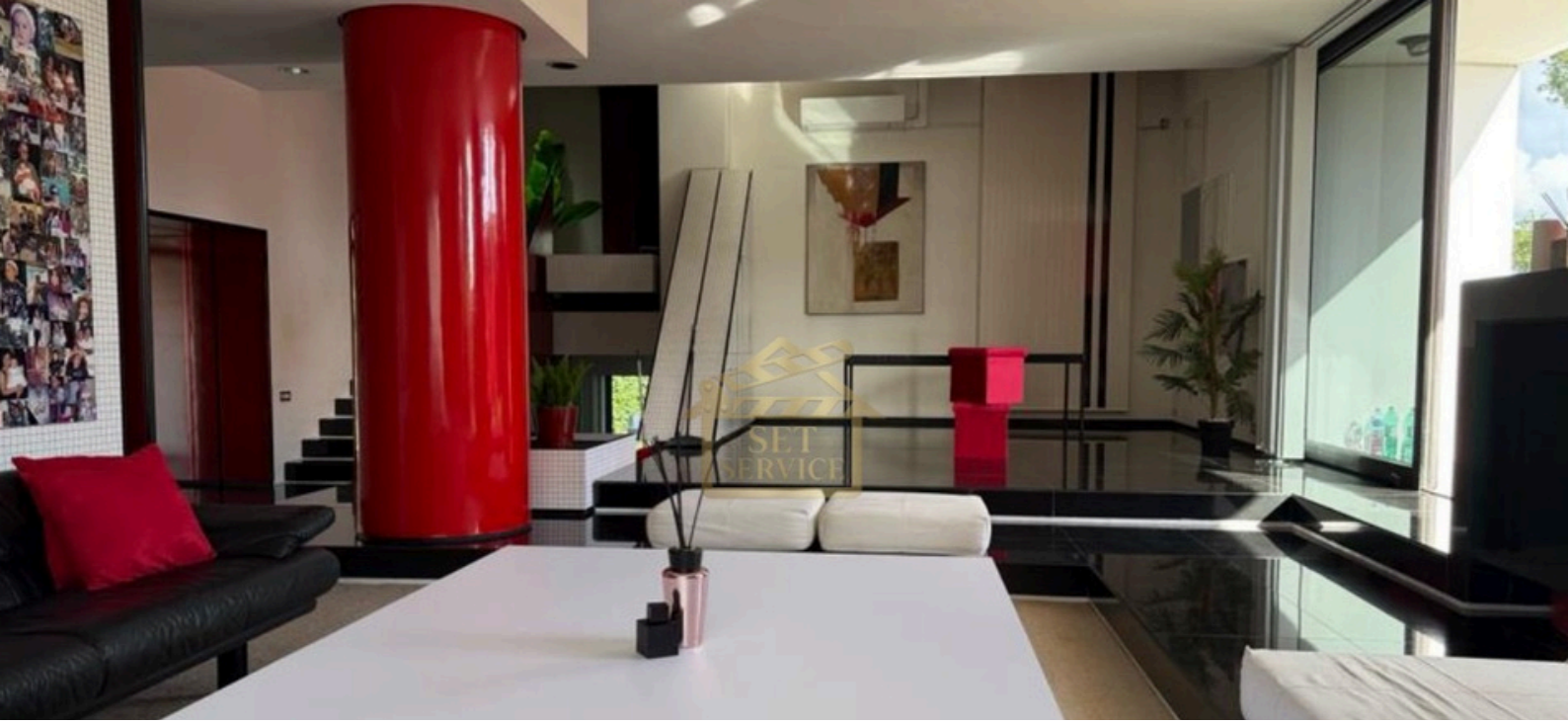



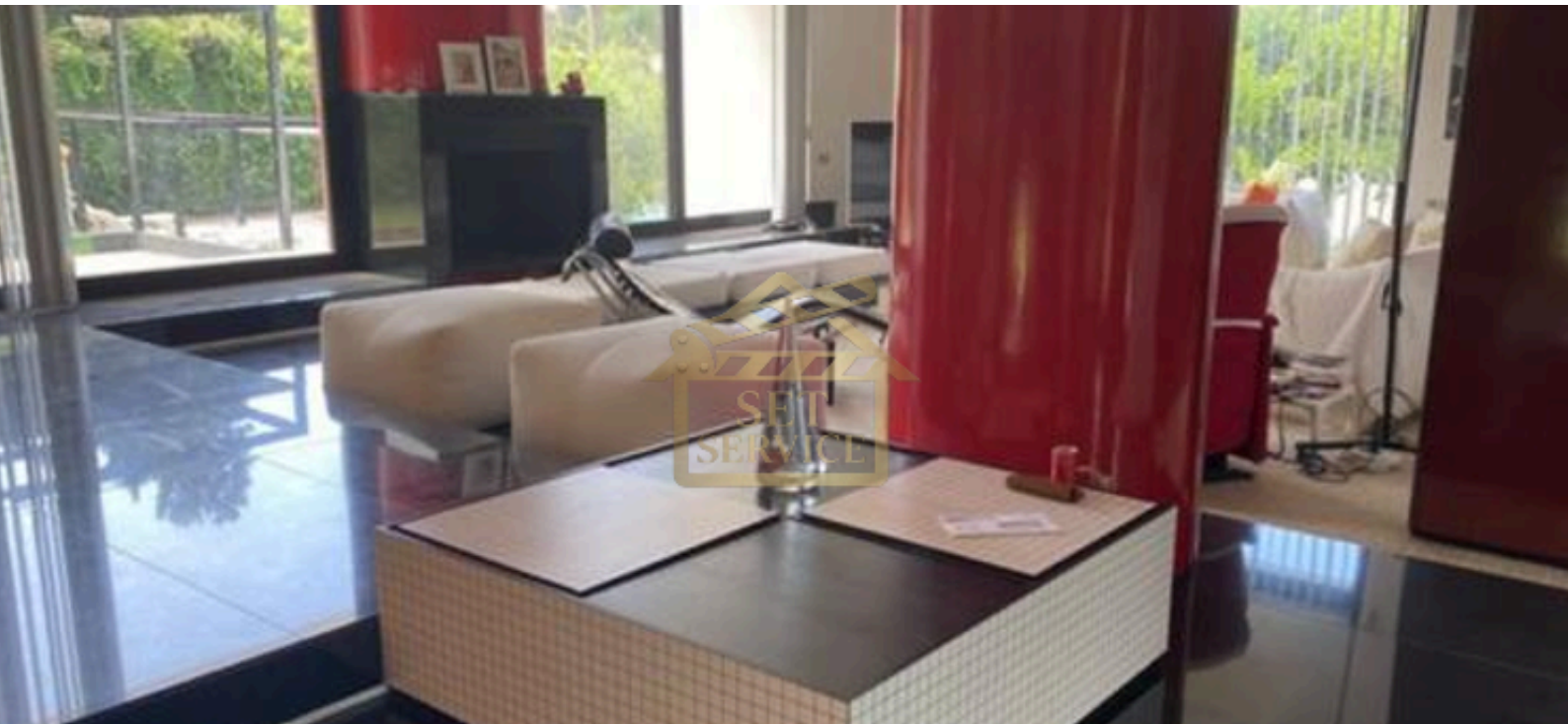


SET
SERVICE


SET
SERVICE


SET
SERVICE


SET
SERVICE


SET
SERVICE


SET
SERVICE



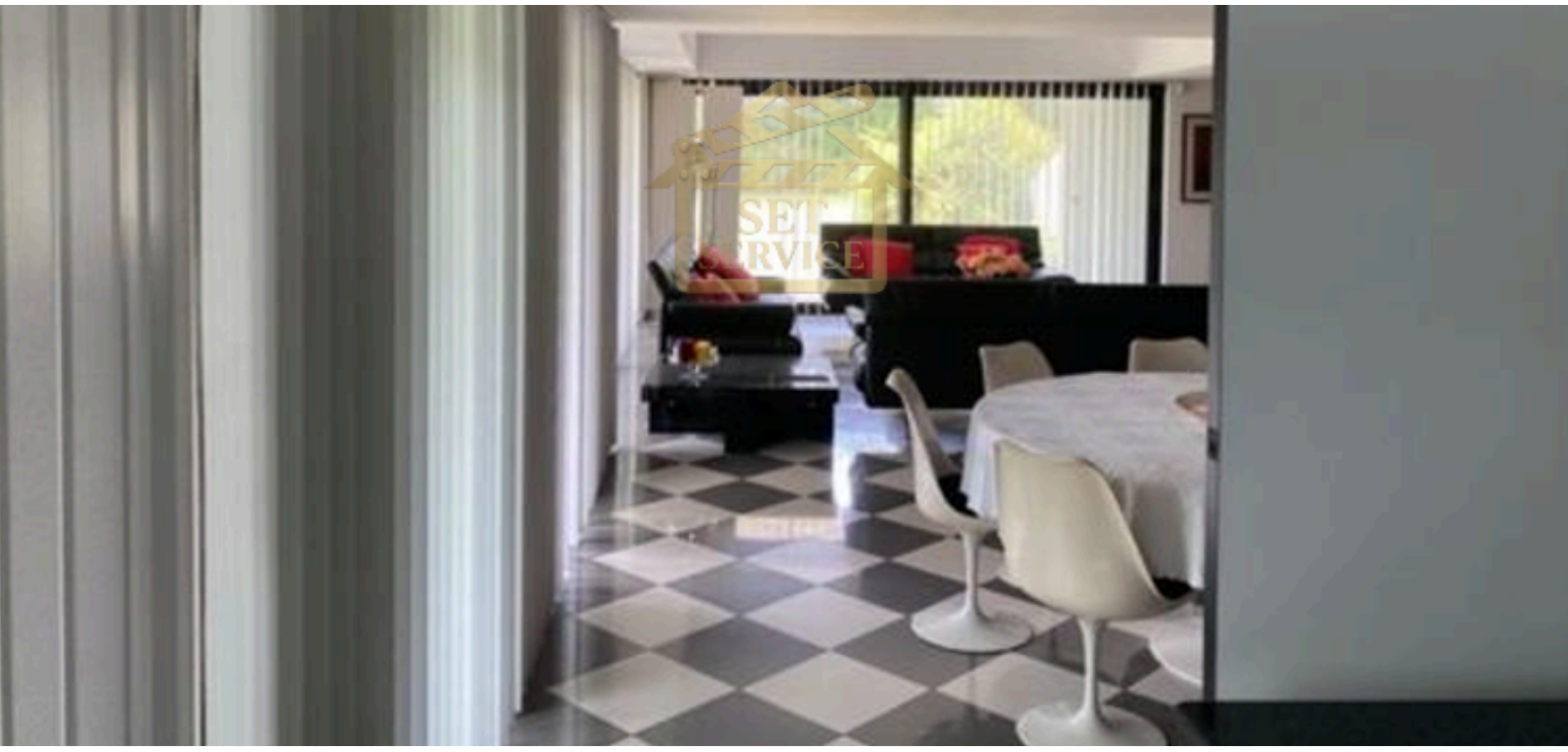




SET
SERVICE

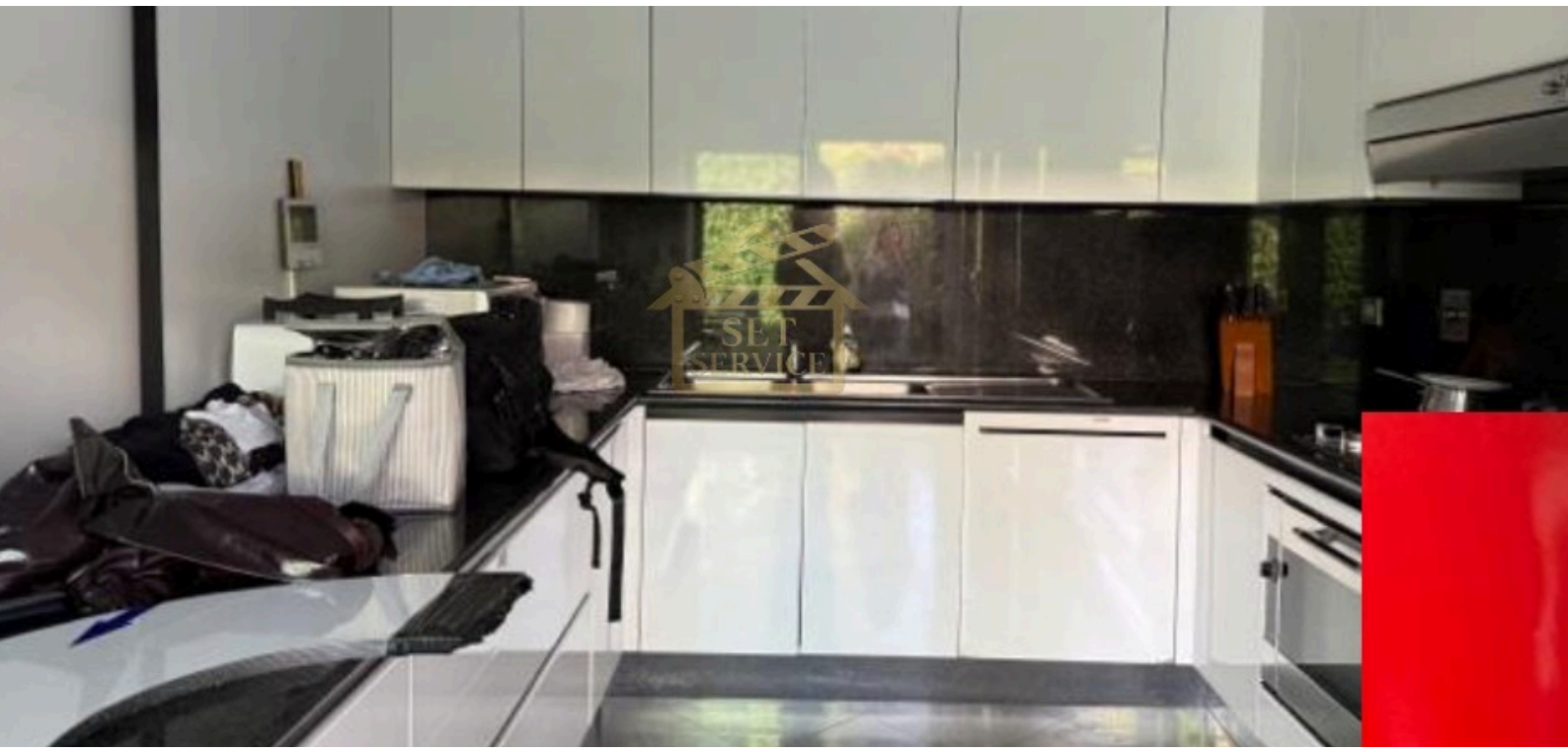
SET
SERVICE


SET
SERVICE











